

20051 Filed This 15th day of JAN 1965  
And Recorded in Vol. 118 of the  
Register Means Commission Greenville County, S.C.

Wm & Edna L. Gibson

Circle Drive

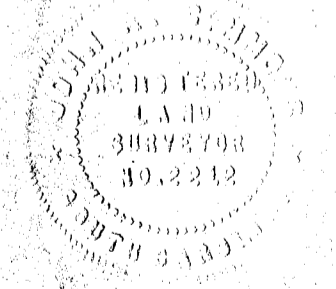

PLAT #2  
PROPERTY OF  
MELZENA G. MARTIN ESTATE.

Located approx 8 miles N.W. of Greenville.

PARIS MOUNTAIN TOWNSHIP GREENVILLE COUNTY,  
SOUTH CAROLINA.

SCALE: 1"=100 FEET.  
Survey made May & Oct 1964.

Oct. 7, 1964.

JAN 15 1965  
20051

John A. Simmons, Reg. Surveyor #2212,  
Greenville, S.C.

Fee 1.50  
888-11

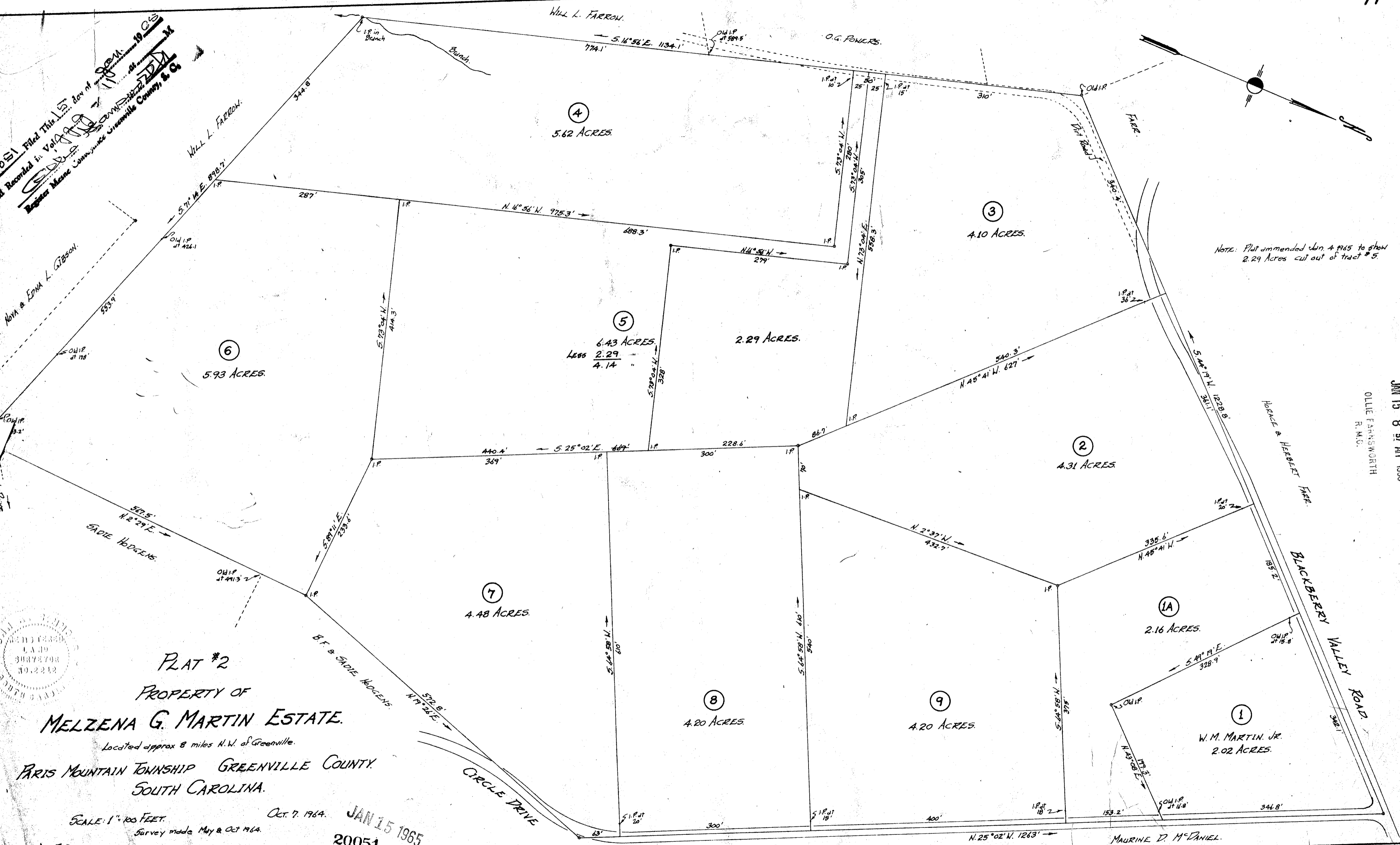

NOTE: Plat amended Jan. 4 1965 to show  
2.29 Acres cut out of tract #5.

JAN 15 8 57 AM 1965  
OLLIE FARNSWORTH  
R.M.C.

MAURINE D. McDANIEL